

# PLAT OF SURVEY PART OF BLOCK 2 OF BROOKWOOD SUBDIVISION

LOCATED IN THE NW 1/4 SECTION 18, T1N, R17 E.  
VILLAGE OF FONTANA-ON-GENEVA LAKE  
WALWORTH COUNTY, WISCONSIN

LOT 6, BLOCK 2, BROOKWOOD SUBDIVISION, VILLAGE OF FONTANA, IN THE NORTHWEST 1/4 OF SECTION 18, T 1 N, R 17 E OF WALWORTH COUNTY, WISCONSIN.

ALSO, A PART OF LOT 8, BLOCK 2 OF BROOKWOOD SUBDIVISION, LOCATED IN THE VILLAGE OF FONTANA-ON-GENEVA LAKE, WALWORTH COUNTY, WISCONSIN, DESCRIBED AS FOLLOWS: BEGINNING AT THE NORTHWEST CORNER OF SAID LOT 8, THENCE N89°09'E ALONG THE NORTH LINE OF SAID LOT 8, 78.17 FEET (RECORDED AS 78.36 FEET; THENCE S68°30'E ALONG THE NORTHERLY LINE OF SAID LOT 8, 49.41 FEET; THENCE S89°09'W 117.01 FEET TO THE WESTERLY LINE OF SAID LOT 8; THENCE N20°53'W ALONG SAID WESTERLY LINE 20.00 FEET TO THE PLACE OF BEGINNING.

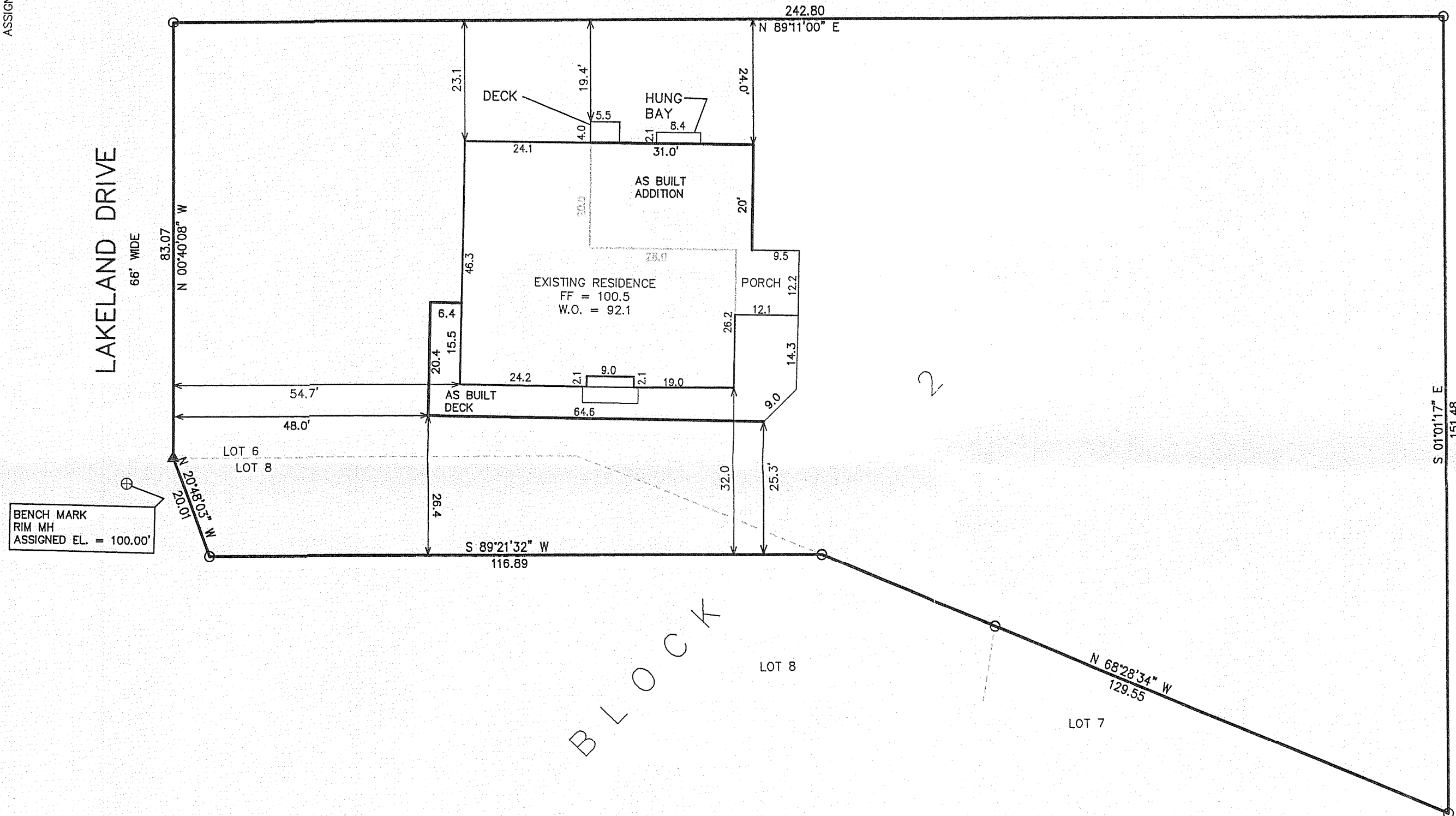
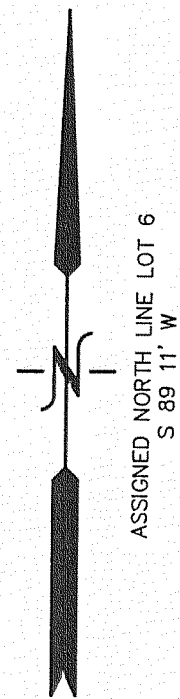

BENCH MARK  
RIM MH  
ASSIGNED EL. = 100.00'

BLOCK

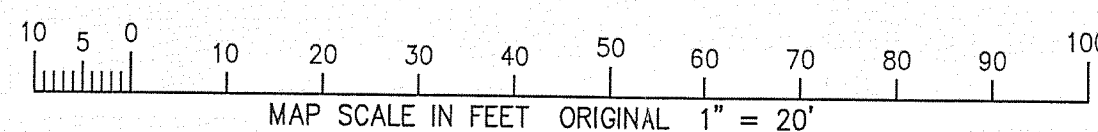

NOTE: COPIES OF THIS MAP TO WHICH THE FOLLOWING CERTIFICATE WILL APPLY SHOW SURVEYOR'S ORIGINAL SEAL AND SIGNATURE IN RED INK. COPIES BY ANY OTHER MEANS MAY HAVE ALTERATIONS WHICH DO NOT REPRESENT THE SURVEYOR'S WORK PRODUCT.

I HEREBY CERTIFY THAT THE ABOVE DESCRIBED PROPERTY HAS BEEN SURVEYED UNDER MY DIRECTION AND THAT THE ABOVE MAP IS A TRUE REPRESENTATION THEREOF AND SHOWS THE SIZE AND LOCATION OF THE PROPERTY AND ITS EXTERIOR BOUNDARIES. THIS SURVEY IS MADE FOR THE USE OF THE PRESENT OWNERS OF THE PROPERTY, AND ALSO THOSE WHO PURCHASE, MORTGAGE, OR GUARANTEE THE TITLE THERETO WITHIN ONE YEAR FROM THE DATE HEREOF.

DATED: JULY 20, 2005

*Peter S. Gordon*  
PETER S. GORDON R.L.S. 2101

REVISED 05-08-2006  
TO SHW SIZE & LOCATION OF  
AS BUILT IMPROVEMENTS

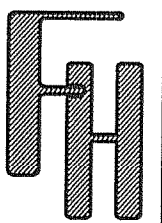
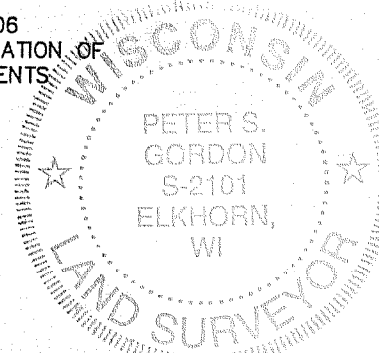

WORK ORDERED BY:  
JORDNT BUILDERS  
1916 HOBBS DRIVE  
DELAVER, WI. 53115

FARRIS, HANSEN & ASSOCIATES, INC.  
ENGINEERING - ARCHITECTURE - SURVEYING  
7 RIDGWAY COURT P.O. BOX 437  
ELKHORN, WISCONSIN 53121  
OFFICE: (262) 723-2098 FAX: (262) 723-5886

REVISIONS

PROJECT NO.  
6841  
DATE:  
07-20-05  
SHEET NO.  
1 OF 1

SBS - 19

005-2388